

Notes  
 The information contained in this document is copyright and may not be used or reproduced for any other project or purpose.  
 Verify all dimensions and levels on site and report any discrepancies to dwp for direction prior to the commencement of work.  
 Drawings are to be read in conjunction with all other contract documents.  
 Use figured dimensions only. Do not scale from drawings.  
 dwp cannot guarantee the accuracy of content and format for copies of drawings issued electronically. The completion of the Issue Details Checked and Authorised section is confirmation of the status of the drawing. The drawing shall not be used for construction unless endorsed 'For Construction' and authorised for issue.  
 © dwp Australia Pty Ltd  
 Registered Business Name dwp Australia ABN 37 169 328 618  
 David Rose Nominated Architect NSW A201 4882  
 © Copyright 2011 dwp.  
 ALL RIGHTS RESERVED.  
 Reproduction prohibited unless authorised in writing by dwp.

## ROOM DEPARTMENT LEGEND

- PLANT
- BED
- ENSUITE
- CIRCULATION
- AMENITIES / STORE
- STAFF
- CLUB
- LOUNGE / SITTING
- NURSE / TREATMENT
- SERVERY
- EXISTING BUILDING - NO WORK

SCHEMATIC DESIGN  
NOT TO BE USED DURING CONSTRUCTION

N	ISSUE FOR DEVELOPMENT	11.10.17	CB	RP
L	APPLICATION	03.10.17	CB	RP
M	ISSUE FOR INFORMATION	18.09.17	CB	CM
K	ISSUE FOR COMMENT	11.09.17	CB	CM
J	ISSUE FOR VALUE MANAGEMENT	07.08.17	CB	JR
H	DRAFT DA - FOR REVIEW	04.08.17	EP	JR
G	DRAFT DA - FOR REVIEW	28.07.17	CB	JR
F	ISSUE FOR COATING	27.07.17	EP	JR
E	DRAFT DA SET - ISSUE FOR INFORMATION	18.07.17	EP	JR
D	DRAFT DA SET - ISSUE FOR INFORMATION	13.07.17	EP	JR

Issue Description Date Chk Auth  
 Architect/ Designer  
 dwp  
 www.dwp.com

Client  
 THE WHIDDON GROUP

The Whiddon Group  
 Life is a Journey

Project  
 WHIDDON REDHEAD RESIDENTIAL  
 AGED CARE FACILITY (RACF) : NEW  
 RACF AND ALTERATIONS & ADDITIONS  
 TO EXISTING RACF

Location  
 120 REDHEAD ROAD, REDHEAD NSW

Project Number  
**203519**

Drawing  
**GENERAL  
 ARRANGEMENT PLAN -  
 EXISTING GROUND  
 LEVEL**

Scale (A1)  
**1 : 200**

Date Printed  
**11/10/2017 4:52:05 PM**

Drawing Number  
**A201**

Issue  
**N**

dwp

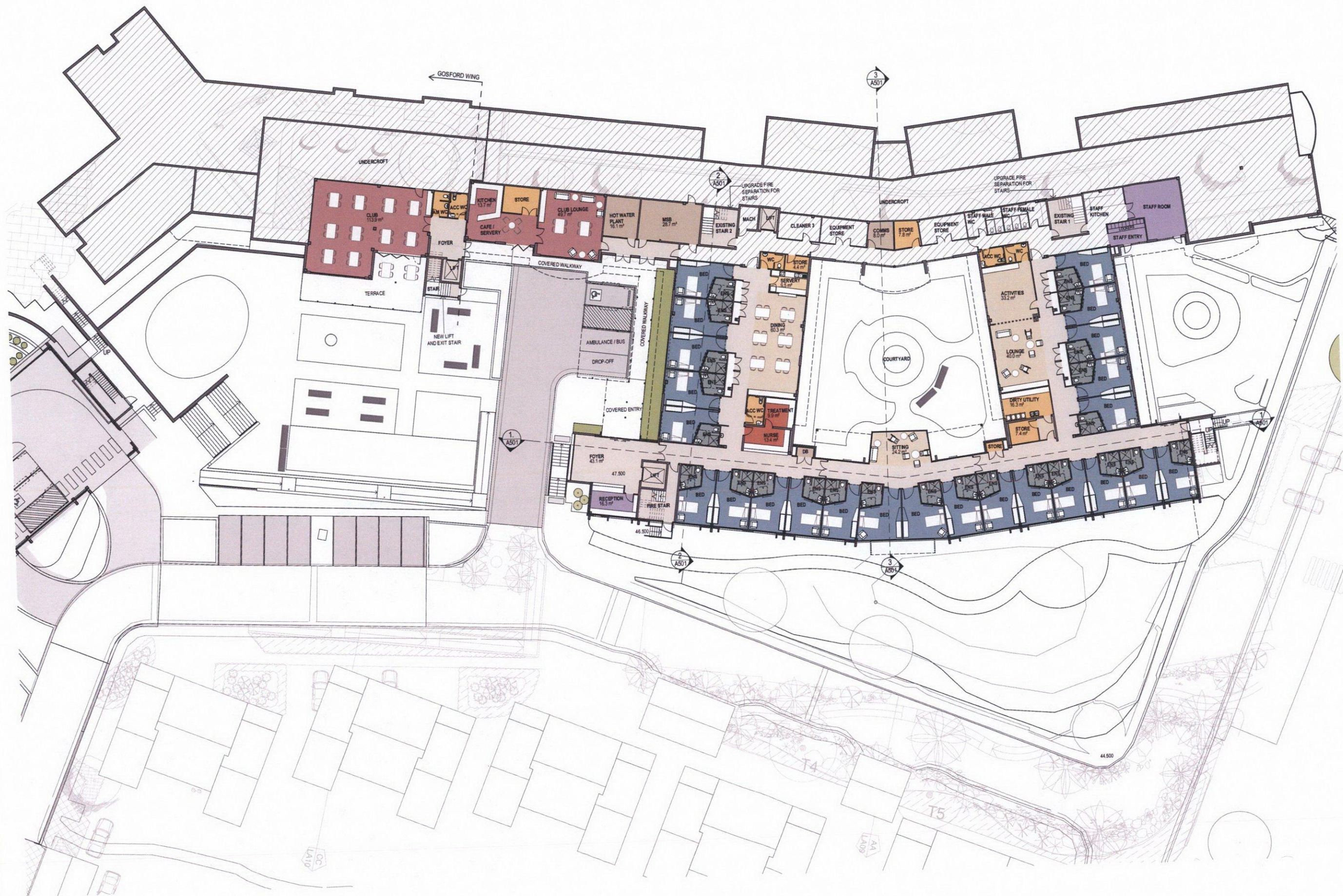



Notes  
The information contained in this document is copyright and may not be used or reproduced for any other project or purpose.  
Verify all dimensions and levels on site and report any discrepancies to dwp for direction prior to the commencement of work.  
Drawings are to be read in conjunction with all other contract documents.  
Use figured dimensions only. Do not scale from drawings.  
dwp cannot guarantee the accuracy of content and format for copies of drawings issued electronically. The completion of the Issue Details Checked and Authorised section is confirmation of the status of the drawing. The drawing shall not be used for construction unless endorsed 'For Construction' and authorised for issue.  
© dwp Australia Pty Ltd  
Registered Business Name dwp Australia ABN 37 169 328 018  
David Rose Nominated Architect NSW ARB 4882  
© Copyright 2011 dwp.  
ALL RIGHTS RESERVED.  
Reproduction prohibited unless authorised in writing by dwp.

## ROOM DEPARTMENT LEGEND

- PLANT
- BED
- ENSUITE
- FOYER / CIRCULATION
- AMENITIES / STORE
- LOUNGE / SITTING
- NURSE / TREATMENT
- OFFICE
- SERVERY
- EXISTING BUILDING - NO WORK



## SCHEMATIC DESIGN

NOT TO BE USED DURING CONSTRUCTION

M	ISSUE FOR DEVELOPMENT APPLICATION	11.10.17	CB	RP
L	ISSUE FOR INFORMATION	03.10.17	CB	RP
K	ISSUE FOR COMMENT	18.09.17	CB	CH
J	ISSUE FOR VALUE MANAGEMENT	11.09.17	CB	CH
H	DRAFT DA - FOR REVIEW	07.08.17	CB	JR
G	DRAFT DA - FOR REVIEW	04.08.17	EP	JR
F	ISSUE FOR COSTING	28.07.17	CB	JR
E	DRAFT DA SET - ISSUE FOR INFORMATION	27.07.17	EP	JR
D	DRAFT DA SET - ISSUE FOR INFORMATION	18.07.17	EP	JR
C	DRAFT DA SET - ISSUE FOR INFORMATION	13.07.17	EP	JR

Issue Description Date Chk Auth

Architect/ Designer

dwp  
www.dwp.com

Client

THE WHIDDON GROUP

The Whiddon Group  
Life is a journey

Project  
WHIDDON REDHEAD RESIDENTIAL  
AGED CARE FACILITY (RACF) : NEW  
RACF AND ALTERATIONS & ADDITIONS  
TO EXISTING RACF

Location  
120 REDHEAD ROAD, REDHEAD NSW

Project Number  
**203519**

Drawing

GENERAL  
ARRANGEMENT PLAN -  
EXISTING LEVEL 1

Scale (A1)  
1 : 200

Date Printed  
11/10/2017 4:53:24 PM

Drawing Number

A202

Issue

M





Notes  
The information contained in this document is copyright and may not be used or reproduced for any other project or purpose.  
Verify all dimensions and levels on site and report any discrepancies to dwp for direction prior to the commencement of work.  
Drawings are to be read in conjunction with all other contract documents.  
Use figured dimensions only. Do not scale from drawings.  
dwp cannot guarantee the accuracy of content and format for copies of drawings issued electronically. The completion of the Issue Details Checked and Authorised section is confirmation of the status of the drawing. The drawing shall not be used for construction unless endorsed 'For Construction' and authorised for issue.  
© dwp Australia Pty Ltd  
Registered Business Name dwp Australia ABN 37 169 328 018  
David Rose Nominated Architect NSW APR 4882  
© Copyright 2011 dwp.  
ALL RIGHTS RESERVED.  
Reproduction prohibited unless authorised in writing by dwp.

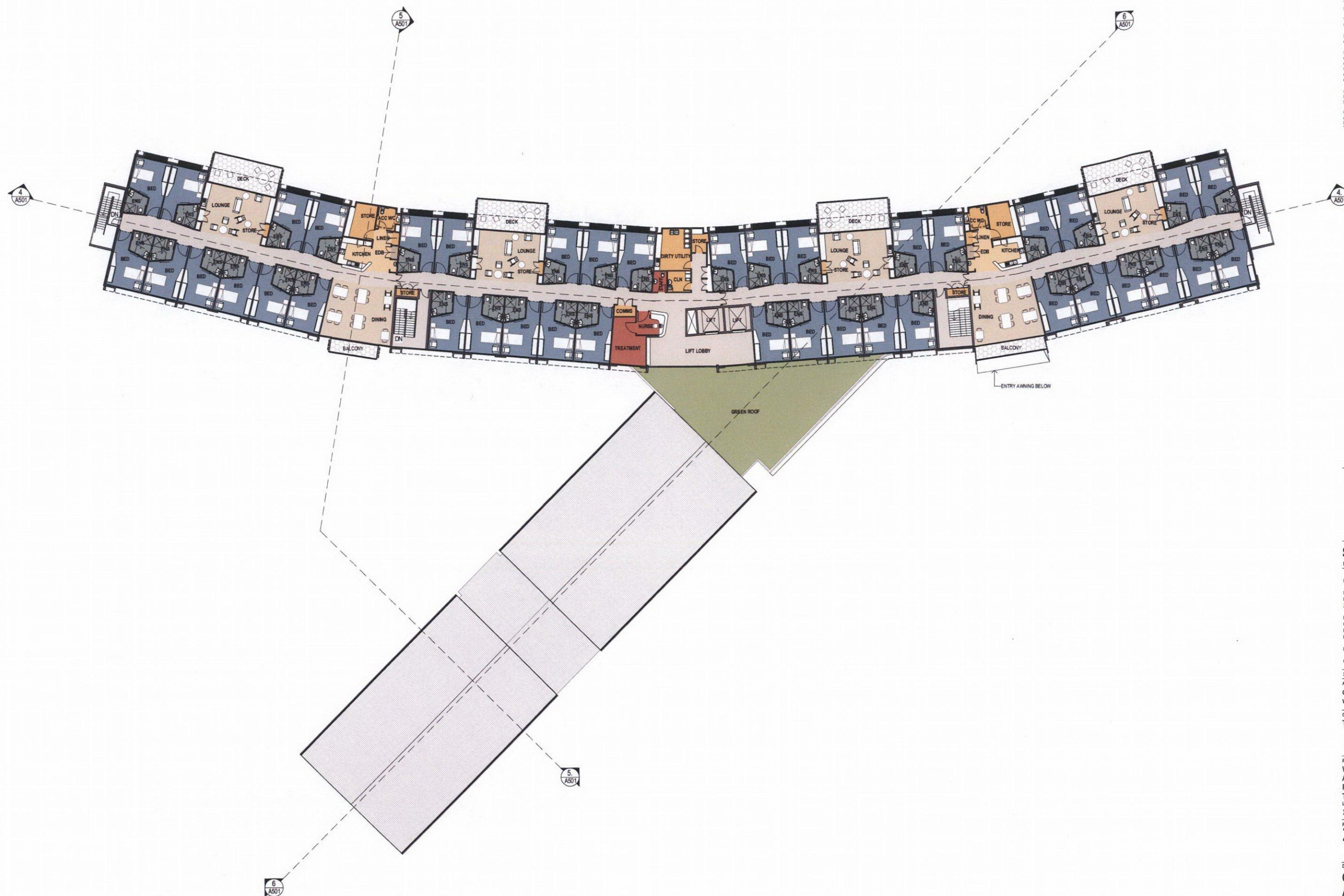

## ROOM DEPARTMENT LEGEND

- PLANT
- BED
- ENSUITE
- CIRCULATOR
- AMENITIES / STORE
- LOUNGE / SITTING
- STAFF / TREATMENT
- SERVERY

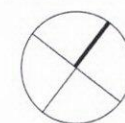

## SCHEMATIC DESIGN

NOT TO BE USED DURING CONSTRUCTION

M	ISSUE FOR DEVELOPMENT APPLICATION	11.10.17	CB	RP
L	ISSUE FOR INFORMATION	03.10.17	CB	RP
K	ISSUE FOR COMMENT	18.09.17	CB	CM
J	ISSUE FOR VALUE MANAGEMENT	11.09.17	CB	CM
H	DRAFT DA - FOR REVIEW	07.08.17	CB	JR
G	DRAFT DA - FOR REVIEW	04.08.17	EP	JR
F	ISSUE FOR COSTING	28.07.17	CB	JR
E	DRAFT DA SET - ISSUE FOR INFORMATION	27.07.17	EP	JR
D	DRAFT DA SET - ISSUE FOR INFORMATION	18.07.17	EP	JR
C	DRAFT DA SET - ISSUE FOR INFORMATION	13.07.17	EP	JR

Issue Description Date Chk Auth

Architect/ Designer

dwp  
www.dwp.com

Client

THE WHIDDON GROUP

Project

WHIDDON REDHEAD RESIDENTIAL  
AGED CARE FACILITY (RACF) : NEW  
RACF AND ALTERATIONS & ADDITIONS  
TO EXISTING RACF

Location

120 REDHEAD ROAD, REDHEAD NSW

Project Number

203519

Drawing

GENERAL  
ARRANGEMENT PLAN -  
LEVEL 1

Scale (A1)

1 : 200

Date Printed

11/10/2017 4:58:25 PM

Drawing Number

A206

Issue

M





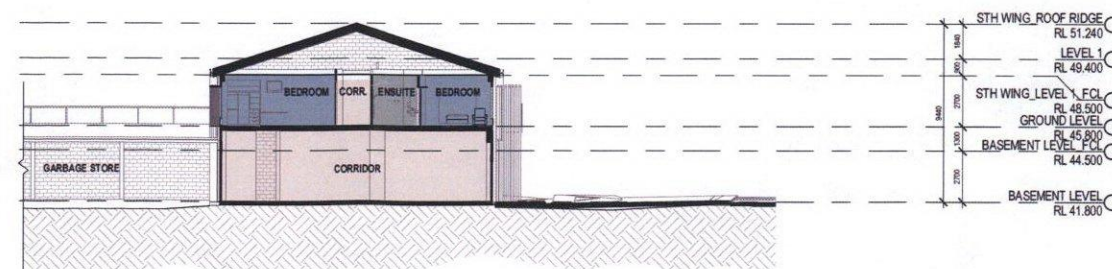
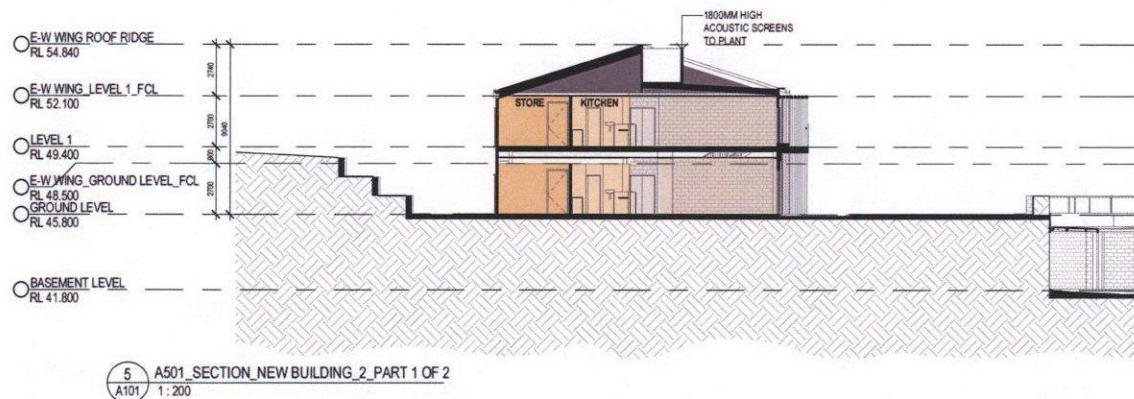
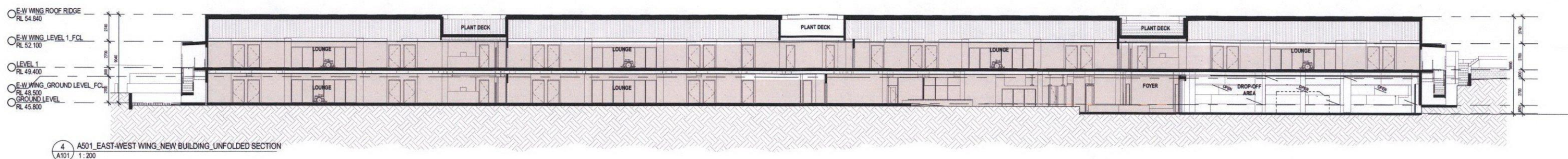
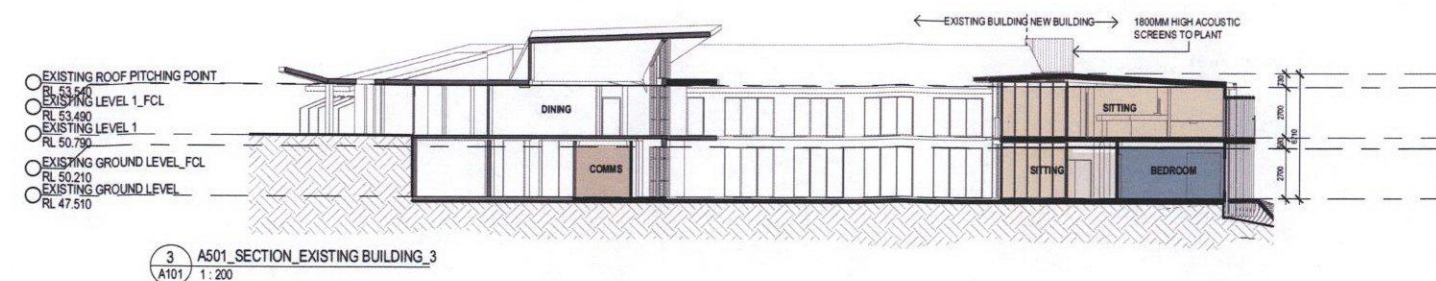
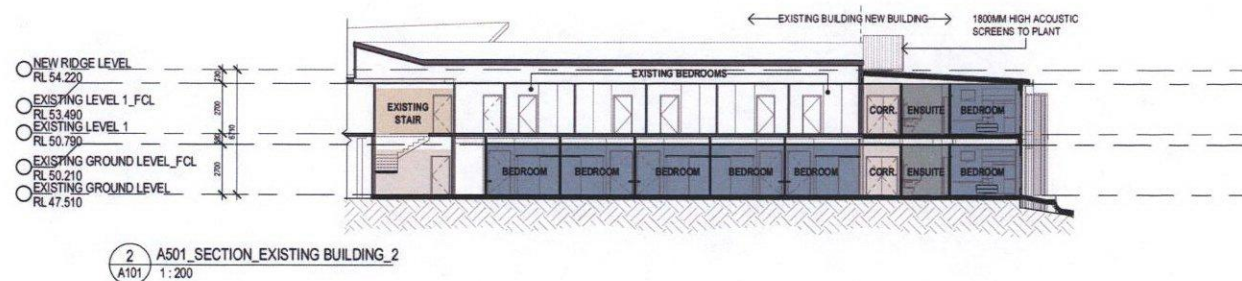
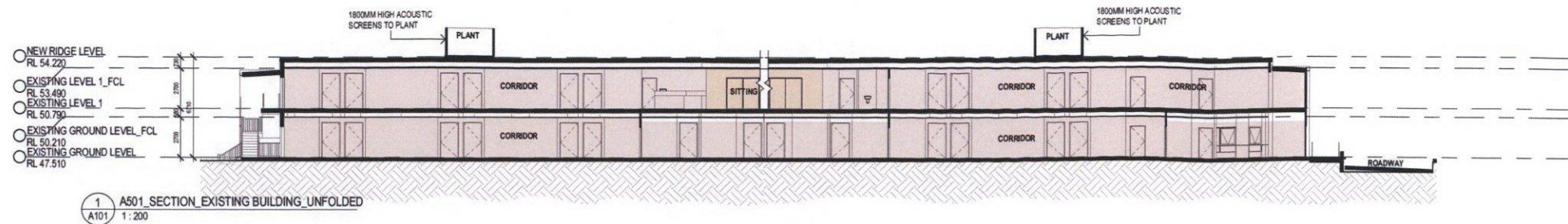

Notes  
The information contained in this document is copyright and may not be used or reproduced for any other project or purpose.  
Verify all dimensions and levels on site and report any discrepancies to dwp for direction prior to the commencement of work.  
Drawings are to be read in conjunction with all other contract documents.  
Use figured dimensions only. Do not scale from drawings.  
dwp cannot guarantee the accuracy of content and format for copies of drawings issued electronically. The completion of the Issue Details Checked and Authorised section is confirmation of the status of the drawing. The drawing shall not be used for construction unless endorsed 'For Construction' and authorised for issue.  
© dwp Australia Pty Ltd  
Registered Business Name dwp Australia ABN 37 169 328 018  
David Rose Nominated Architect NSW ARB 4882  
© Copyright 2011 dwp.  
ALL RIGHTS RESERVED.  
Reproduction prohibited unless authorised in writing by dwp.

## SCHEMATIC DESIGN

NOT TO BE USED DURING CONSTRUCTION

G	ISSUE FOR DEVELOPMENT APPLICATION	16.10.17	CB	RP
F	ISSUE FOR INFORMATION	03.10.17	CB	RP
E	ISSUE FOR VALUE MANAGEMENT	11.09.17	CB	CM
D	DRAFT DA - FOR REVIEW	07.08.17	CB	JR
C	DRAFT DA - FOR REVIEW	04.08.17	EP	JR
B	FOR INFORMATION	24.07.17	AC	JR
A	DRAFT DA SET - ISSUE FOR INFORMATION	13.07.17	EP	JR

Issue	Description	Date	Chk	Auth
Architect/Designer	dwp			
	www.dwp.com			

Client  
**THE WHIDDON GROUP**  
  
Life is a journey  
Project  
**WHIDDON REDHEAD RESIDENTIAL AGED CARE FACILITY (RACF) : NEW RACF AND ALTERATIONS & ADDITIONS TO EXISTING RACF**  
Location  
**120 REDHEAD ROAD, REDHEAD NSW**

Project Number  
**203519**

Drawing  
**SECTIONS**

Scale (A1)  
**1 : 200**  
Date Printed  
**16/10/2017 4:33:58 PM**  
Drawing Number  
**A501**  
Issue  
**G**

